

Melton Mowbray Folk Session

Rev. 17

1. Polkas: Egan's (Kerry Polka) / Sean Ryan's
2. Jigs: Swallowtail / Old Joe's / Lannigan's Ball
3. Polkas: The Rose Tree / Rakes of Mallow / Rattling Bog
4. Song: Fields of Athenry
5. Slides: Bronsa / Dan O'Keefe's / Dennis Murphy's
6. Reels: Bottom of the Punch Bowl / John Brennan
7. Airs: Cill Chais
8. Song: Star of the County Down
9. Jigs: Father O'Flynn / My Darling Asleep / Morrison's
10. Polkas: Dennis Murphy / £42 Cheque / Sean Ryan's
11. Airs: Da Slookit Light
12. Reels: Merry Blacksmith / Molly Ban / Drowsy Maggie
13. Song: Black Velvet Band
14. Jigs: Scarce of Tatties / Tripping Up The Stairs / Haste to the Wedding
15. Hornpipes: The Clare / Portsmouth / Trumpet Hornpipe
16. Jigs: Tickle Her Leg With A Barley Straw / Jim Ward's / Blarney Pilgrim
17. The Wise Maid / Maid Behind the Bar
18. Song: The Galway Shawl
19. March: The Battle of Aghrim
20. Jigs: Liltin' Banshee / The Mist Covered Mountain / The Cat in the Corner
21. Muñeira de Rengos
22. Polkas: The Maids of Ardagh / Breeches Full of Stitches / Ballydesmond #2
23. The Tar Road to Sligo / The Killavil / Smash The Windows
24. Song: Juice of the Barley
25. Slide/Jig: Road to Lisdoonvarna / Paitti O'Leary / Cliffs of Moher
26. Terry Tehan's / John Egans / John Walsh's
27. Winster Gallop / Jamie Allen / The Salmon Tails
28. Jigs: The Blackthorn Stick / Out on the Ocean / The Kesh

OPTIONAL

- Campbells Fairwell to Redcastle
- Mingulay Boat Song
- Hector the Hero

The Kerry

John Ryan's

The Swallowtail

Old Joe's

Lanigan's Ball

The Rose Tree

The Rakes Of Mallow

The Rattlin' Bog

The Fields of Athenry

Pete St. John

By a lone-ly pris-on wall I heard a young man girl call- ing
 Mich-ael they have tak-en you a- way for you stole tra-vell-ions corn so the
 young mightSee The Morn Now a pris-on ship lays wait-ing in the bay low
 lie the fields of Ath-en-ry where onceWeWatc.TheSmall free birds fly our
 love was on the wing we had dr and so. to sing its so lone-ly R. the fields of AthEn-Ry

[Verse 1]

By a lonely prison wall
 I heard a young girl calling
 Michael, they have taken you away
 For you stole Trevelyan's corn
 So the young might see the morn
 Now a prison ship lies waiting in the bay

[Chorus]

Low lie the fields of Athenry
 Where once we watched the small free birds fly
 Our love was on the wing
 We had dreams and songs to sing
 It's so lonely round the fields of Athenry

[Verse 2]

By a lonely prison wall
 I heard a young man calling
 Nothing matters, Mary, when you're free
 Against the famine and the crown
 I rebelled; they cut me down
 Now you must raise our child with dignity

[Chorus]

Low lie the fields of Athenry
 Where once we watched the small free birds fly
 Our love was on the wing
 We had dreams and songs to sing
 It's so lonely round the fields of Athenry

[Verse 3]

By a lonely harbour wall
 She watched the last star falling
 As the prison ship sailed out against the sky
 For she'll live and hope and pray
 For her love in Botany Bay
 It's so lonely round the fields of Athenry

[Chorus]

Low lie the fields of Athenry
 Where once we watched the small free birds fly
 Our love was on the wing
 We had dreams and songs to sing
 It's so lonely round the fields of Athenry

The Brosna

O'Keeffe's

Denis Murphy's

The Bottom Of The Punchbowl

John Brennan's

Cill Cais

Star Of The County Down

In Banbridge Town in the County Down
 One morning last July,
 From a breen green came a sweet
 colleen
 And she smiled as she passed me by.
 She looked so sweet from her two bare
 feet
 To the sheen of her nut brown hair.
 Such a coaxing elf, sure I shook myself
 For to see I was really there.

Chorus:
 From Bantry Bay up to Derry Quay and
 From Galway to Dublin Town,
 No maid I've seen like the brown colleen
 That I met in the County Down.

As she onward sped, sure I scratched
 my head,
 And I looked with a feelin' rare,
 And I say's, say's I, to a passer-by,
 "Whose the maid with the nut brown
 hair"?
 He smiled at me and he says's, say's he,
 "That's the gem of Ireland's crown.
 It's Rosie McCann from the banks of the
 Bann,
 She's the star of the County Down".

Chorus:
 From Bantry Bay up to Derry Ouay and
 From Galway to Dublin Town,
 No maid I've seen like the brown colleen
 That I met in the County Down.

At the Harvest Fair she'll be surely there
 And I'll dress in my Sunday clothes,
 With my shoes shone bright and my hat
 cocked
 Right for a smile from my nut brown rose.
 No pipe I'll smoke, no horse I'll yoke
 Till my plough turns rust coloured brown.
 Till a smiling bride, by my own fireside
 Sits the star of the County Down.

Father O'Flynn

My Darling Asleep

Morrison's

Denis Murphy's

The Forty-Two Pound Cheque

John Ryan's

Sí Bheag Sí Mhór

Da Slockit Light

The Merry Blacksmith

Molly Bán

Drowsy Maggie

The Black Velvet Band

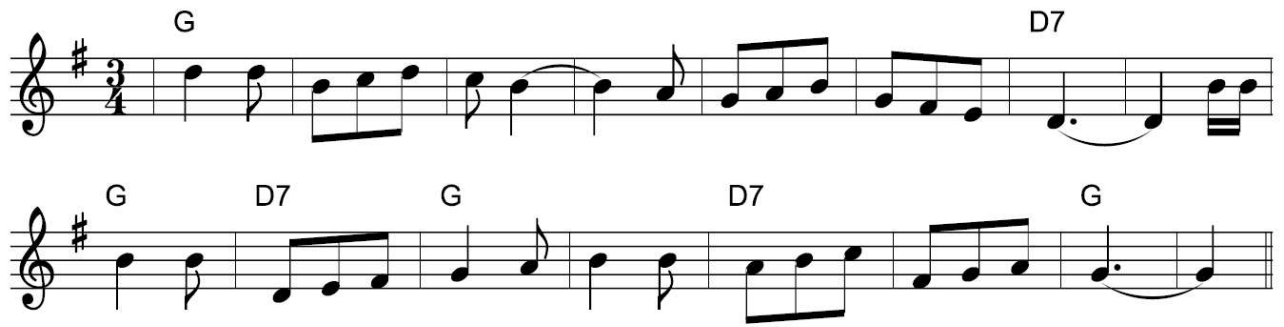

In a neat little town they call Belfast
 Apprentice to a trade I was bound
 And many's an hour's sweet happiness
 Have I spent in this neat little town.
 A sad misfortune came over me
 Which caused me to stray from the land
 Far away from my friends and relations
 Betrayed by the black velvet band.

Her eyes they shone like diamonds
 I thought her the queen of the land
 And her hair hung over her shoulders
 Tied up with a black velvet band.

I took a stroll down Broadway
 Meaning not long for to stay
 When who should I meet but this pretty
 fair maid
 Came a traipsing along the highway
 She was both fair and handsome
 Her neck it was just like a swans'
 And her hair is hung over her shoulder
 Tied up with a black velvet band.

Her eyes they shone like diamonds
 I thought her the queen of the land
 And her hair hung over her shoulders
 Tied up with a black velvet band.

I took a stroll with this pretty fair maid
 And the gentleman passing us by
 Well I knew she meant the doing of him
 By the look in her roguish black eye
 A gold watch she took from his pocket
 And placed it right into my hand
 And the very first thing I said was
 Bad 'cess to the black velvet band.

Her eyes they shone like diamonds
 I thought her the queen of the land
 And her hair hung over her shoulders
 Tied up with a black velvet band.

Before the judge and the jury
 Next morning I had to appear
 And the judge he said to me 'Young man
 Your case is proven clear'
 We'll give you seven years penal
 servitude
 To be spent far away from the land
 Far away from your friends and
 companions
 Betrayed by the black velvet band.

Her eyes they shone like diamonds
 I thought her the queen of the land
 And her hair hung over her shoulders
 Tied up with a black velvet band.

Scarce O' Tatties

Tripping Up The Stairs

Haste To The Wedding

The Clare Reel

A Part

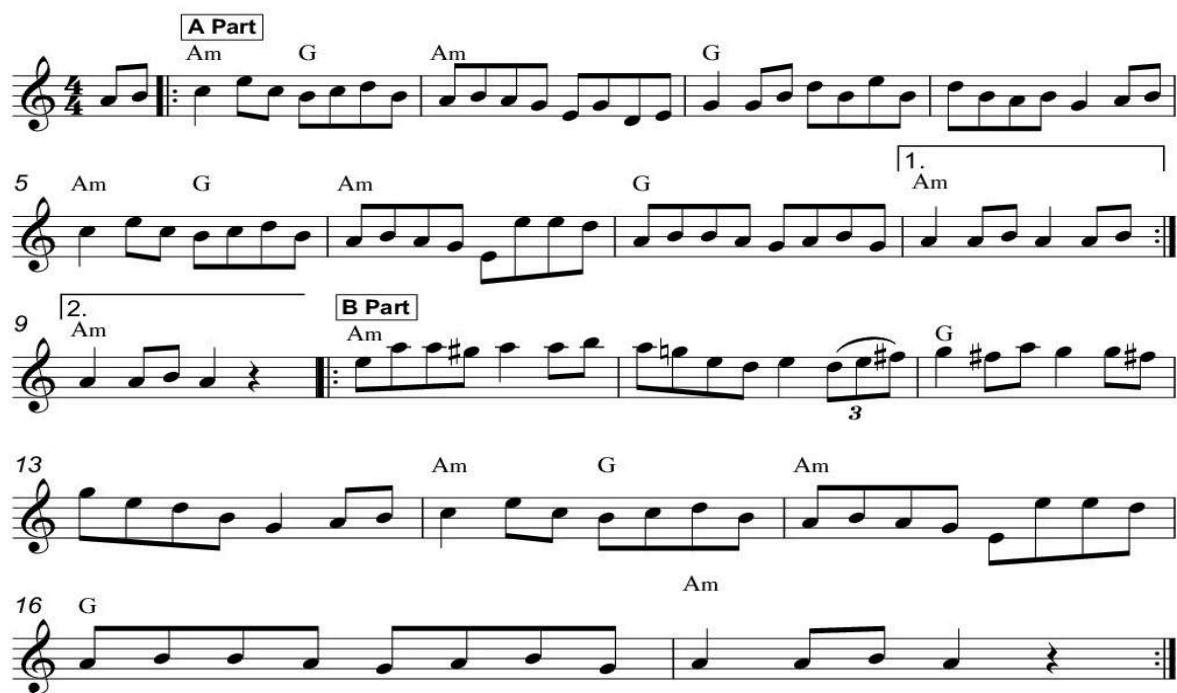

5 Am G Am G 1. Am

9 2. Am **B Part** Am G 3

13 Am G Am

16 G Am

Portsmouth

The Trumpet

Tickle Her Leg With The Barley Straw

Jimmy Ward's

The Blarney Pilgrim

The Wise Maid

The Maid Behind The Bar

Galway Shawl Tin Whistle Sheet Music

Trad.

In Or - an - mo - re In the Coun - ty Gal - way

Pleas - ant e - ven - ing In the month of May, I

spied a dam - sel, she was young and hand - some. Her

beau - ty fa - ir - ly took my breath a - way.

At Oranmore in the county Galway
 One pleasant evening in the month's of May
 I spied a damsel, she was young and handsome
 Her beauty fairly took my breath away

She worn no jewels, nor costly diamonds
 No paint nor powder, no none at all
 But she worn a bonnet with ribbons on it
 And 'round her shoulders was the Galway shawl

She worn no jewels, nor costly diamonds
 No paint nor powder, no none at all
 But she worn a bonnet with ribbons on it
 And 'round her shoulders was the Galway shawl

I played, 'The Black Bird', 'The Stack of Barley'
 'Rodney's Glory' and 'The Foggy Dew'
 She sang each note like an Irish linnet
 And tears weld in her eyes of blue

We kept on walking she kept on talking
 'Till her fathers cottage came in to view
 Said she, 'Come in sir', and meet my father
 And play, to please him, 'The Foggy Dew'

'Twas early, early, all in the morning
 I hit the road for old Donegal
 Said she, 'goodbye sir', she cried and kissed me
 But my heart remain with the Galway shawl

She sat me down beside the hearthstone
 I could see her father he was six feet tall
 And soon her mother, had the kettle singing
 All I could think of, was the Galway shawl

She worn no jewels, nor costly diamonds
 No paint nor powder, no none at all
 But she worn a bonnet with ribbons on it
 And 'round her shoulders was the Galway shawl

After The Battle Of Aughrim

The Liltin' Banshee

The Mist Covered Mountain

The Cat In The Corner

Muñeira De Rengos

The Maids Of Ardagh

The Britches Full Of Stitches

The Ballydesmond

The Tar Road To Sligo

The Killavil

Smash The Windows

In the sweet coun- ty Lim- 'rick one cold win- ter's night, All the

turf fires were bur- ning when I first saw the light; And a drun- ken old mid- wife went

tip- sy with joy, As she danced round the floor with her slip of a boy, Sin- ging

ban- ya- no mo if an- ga- na. And the juice of the bar- ley for me!

In the sweet country Lim'rick, one cold winter's night
All the turf fires were burning when I first saw the light;
And a drunken old midwife went tipsy with joy
As she danced round the floor with her slip of a boy,

chor: Singing ban-ya-na mo if an-ga-na
And the juice of the barley for me.

Well when I was a gossoon of eight years old or so
With me turf and me primer to school I did go.
To a dusty old school house without any door,
Where lay the school master blind drunk on the floor,

At the learning I wasn't such a genius I'm thinking,
But I soon bet the master entirely at drinking,
Not a wake or a wedding for five miles around,
But meself in the corner was sure to be found.

One Sunday the priest read me out from the altar
Saying you'll end up your days with your neck in a halter;
And you'll dance a fine jig between heaven and hell
And his words they did frighten me the truth for to tell,

So the very next morning as the dawn it did break
I went down to the vestry the pledge for to take,
And there in that room sat the priests in a bunch
Round a big roaring fire drinking tumblers of punch,

Well from that day to this I have wandered alone
I'm a jack of all trades and a master of none,
With the sky for me roof and the earth for me floor,
And I'll dance out my days drinking whiskey galore,

The Road To Lisdoonvarna

Páití O'Leary's

The Cliffs Of Moher

Terry Teehan's

John Egan's Polka

John Walsh's

The Winster Gallop

Jimmy Allen

Salmon Tails Up The Water

The Blackthorn Stick

Out On The Ocean

The Kesh
